

In Bethlehem That Noble Place

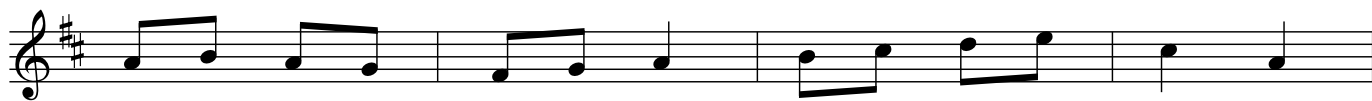

1. In Beth - - le - - hem, that no - - ble place, As
 2. On Christ - mas night an an - - gel told The
 3. The shep - - herds were en - - com - passed right, A -
 4. "No cause have ye to be a - - fraid, For
 5. "And thus in faith find Him ye shall Laid



by _____ the _____ pro - - phet said _____ it _____ was, Of the
 shep - - herds _____ watch - - ing by _____ their _____ fold, In
 - bout _____ them _____ shown _____ a glo - - rious _____ light, "Dread
 why? _____ this _____ day _____ is Je - - sus _____ laid On
 poor - - ly _____ in _____ an ox - - 's _____ stall." The

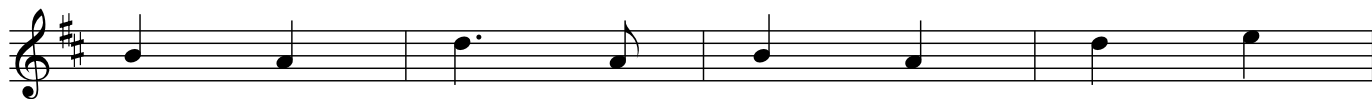

Vir - - gin Ma - - ry filled with grace, Sal -
 Beth - - le - - hem, full nigh the wold, Sal -
 ye naught," said the an - - gel bright, Sal -
 Ma - - ry's lap, that gen - - tle maid: Sal -
 shep - - herds then laud - - ed God all, Qui -

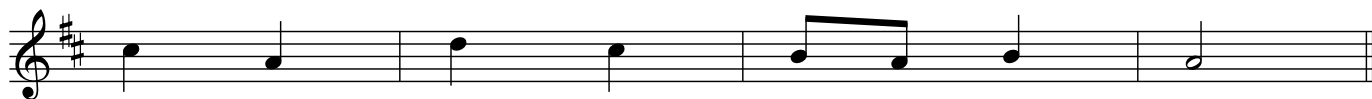

- va - - tor mun - - di na - - - tus est.
 - a Sal - - va - - tor na - - - tus est.

CHORUS



Be _____ we _____ mer - - ry _____ in this feast, In



quo Sal - - va - - tor na - - tus est.