On Christmas Night

The Sussex Carol

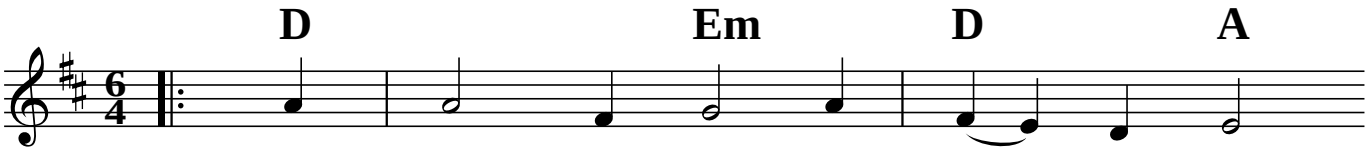

1. On Christ - mas night all peo - - ple sing,
2. When dark - ness flies be - fore __ Thy grace,
3. All out of dark - ness we __ have light,

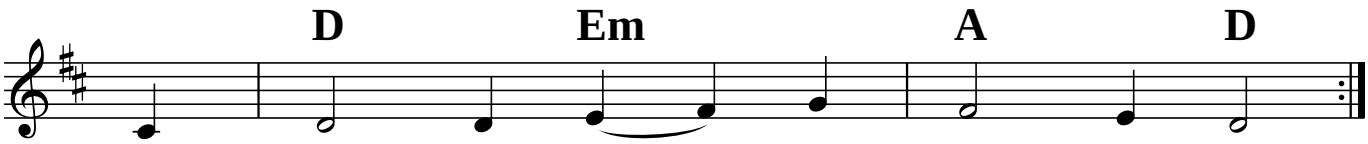

To hear the news ___ the an - - gels bring.
Then life and health ___ come in its place:
Which made the an - - gels sing this night;

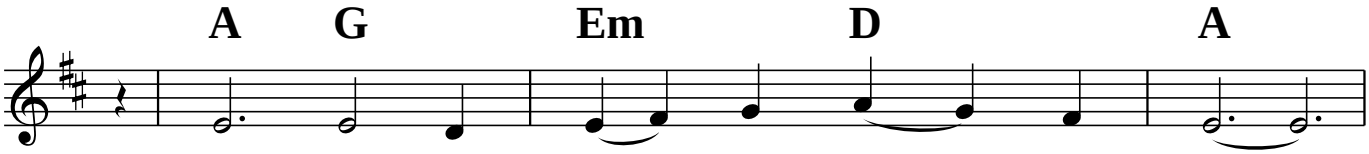

News of great joy, __ news of ____ great mirth, _
An - gels with us ___ will sing ___ for joy,
Peace on the earth _ to wo - men and men,

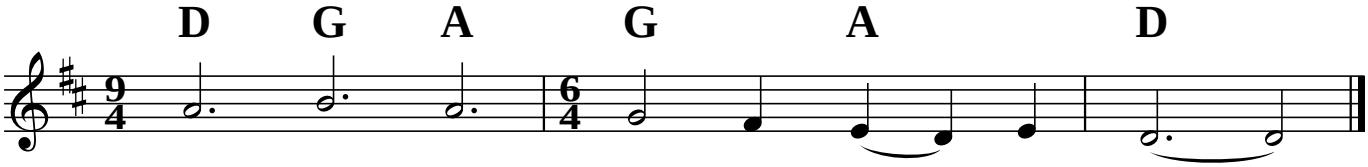

News of the ba - by's bless - - ed birth. ___
All for to see the ba - - by boy. ____
Now and for ev - er - more. _ A - men. ____

Oxford Book of Carols, #24
Shorter New Oxford Book of Carols, #81, G Major