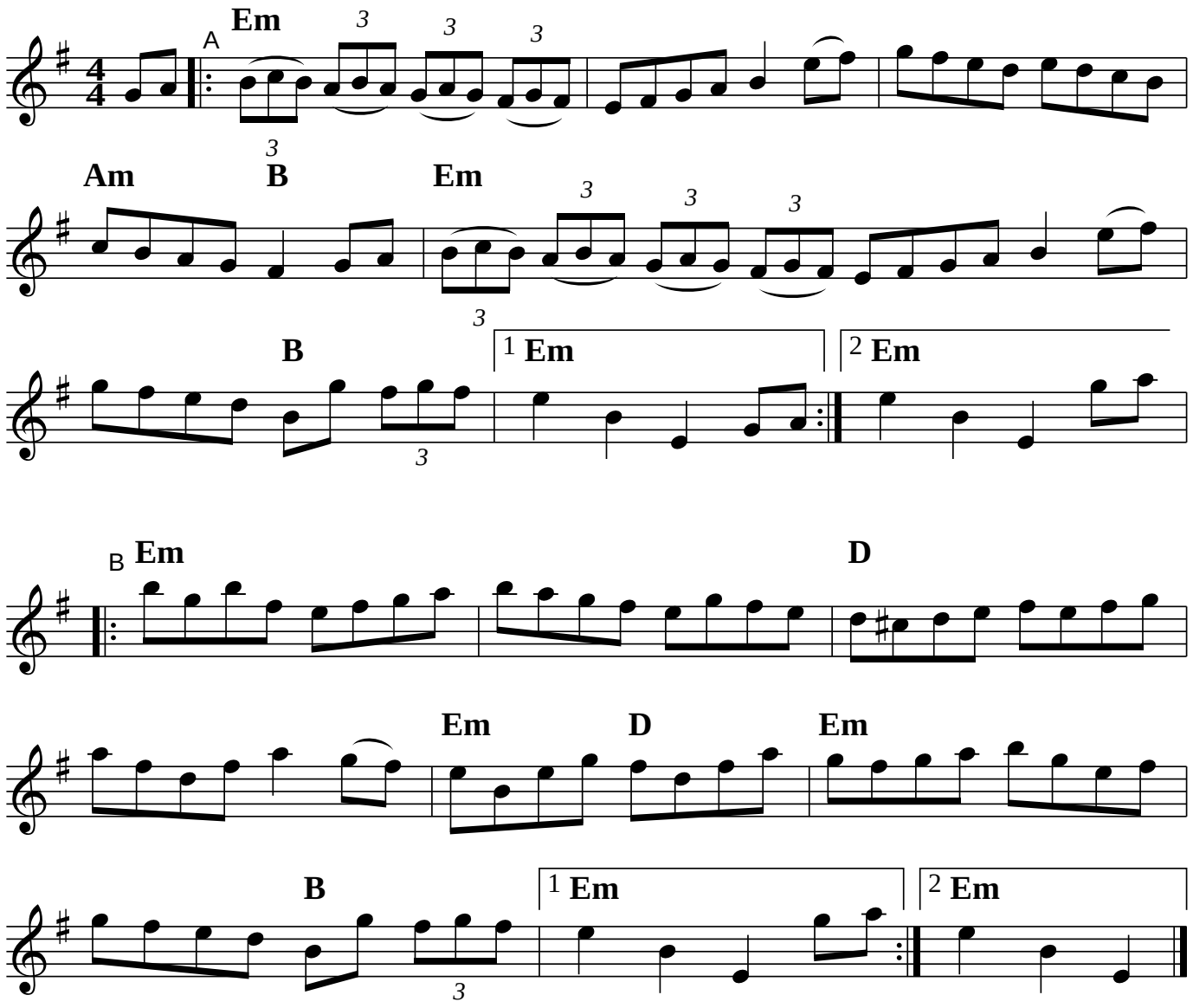Rights of Man