When Cockle Shells Turn Silver Bells

O Waly Waly

English Trad. early 1600's
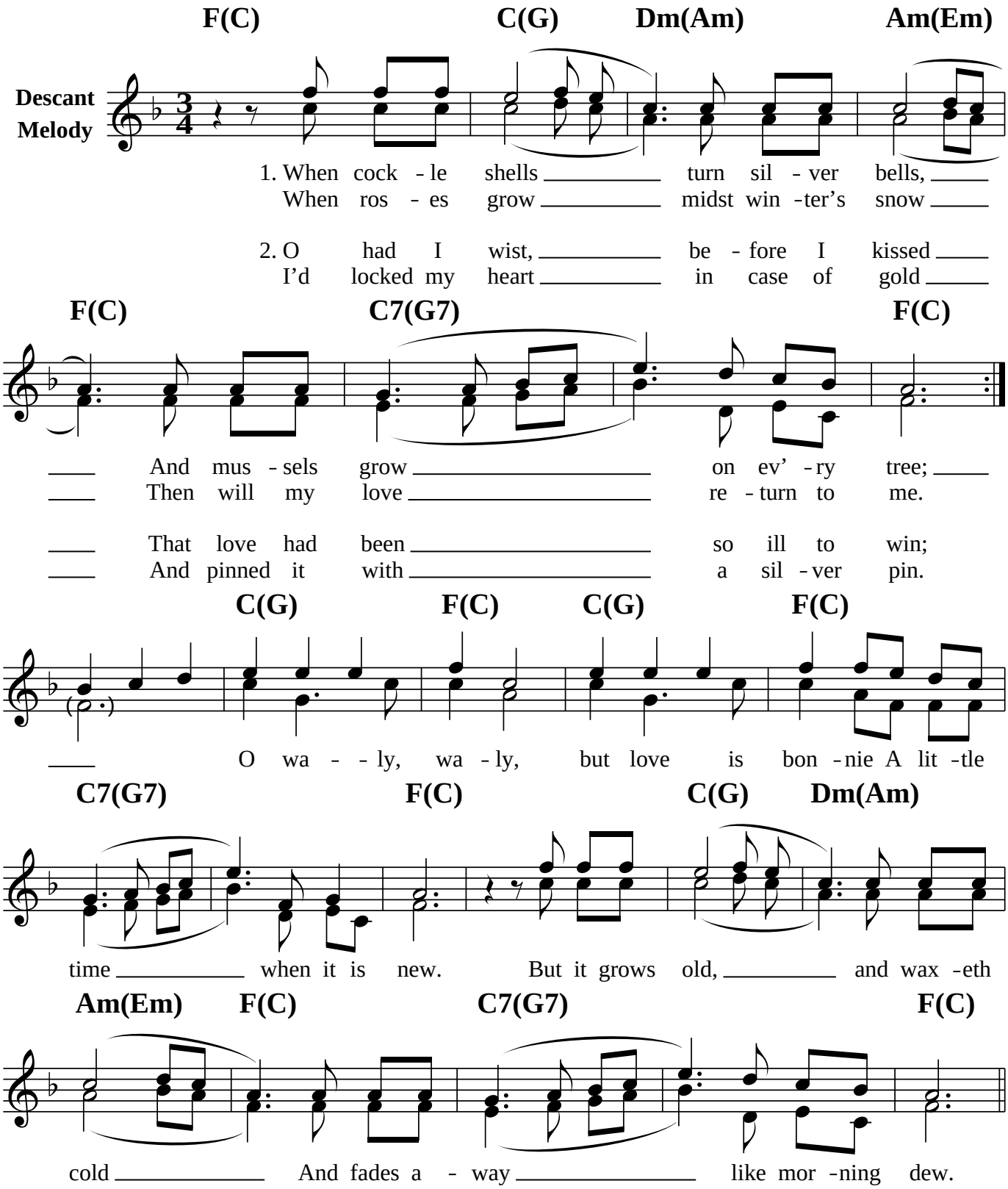
CAPO 5