

The King's Song

Make Us Room

CHORUS

D **G** **D** **G**

Make us ___ room for we are a - com - ing,

D **G** **D** **G**

All for to let you ___ un - - der - - stand.

D **G** **D** **G**

What and of late we have been a - do - ing

D **G** **A7** **D**

Since we left your for - - eign ___ land.

1. The first to come in it is Lord ___ Nel - - son.
 2. The next to come in is the Duke of ___ Welling - ton,
 3. The next to come in is Tom the ___ tink - - er.
 4. The next to come in is the high - land - er lad - - die.
 5. The last to come in is Dick the ___ cob - - bler.

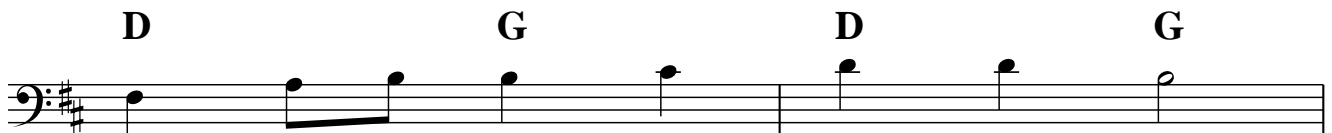

He is the he - - ro of this isle.
 He that has fought his pas - - sage through,
 All your ___ ket - - tles he will mend.
 He's got ___ ships all on the main:
 He's got ___ lit - - tle for to lose

He that has won the gar - land of vic - to - ry
 He that has won the gar - land of vic - to - ry
 So if you dare to let him ___ ven - - ture,
 Mer - chan - - dise of ev - - ery des - crip - tion ___
 But for a poor and rag - ged ___ waist - - coat

At the bat - - tle of the ___ Nile.
 On the plains of Wat - - er - - loo.
 (to chorus)
 Tom will treat you as a ___ friend.
 Since he's re - turn - - ing home a - - gain.
 And a pair of clout - ed ___ shoes.
 (to chorus)